Medway Consultancy
Chatham Town Centre

Phase 2 Works
Draft High Level Construction Programme
(rev G May 2008)

ID	Task Name	Duration	Start	Finish
1	**Planning Application**	**29 wks**	**Mon 02/06/08**	**Fri 19/12/08**
2	Phase 2 Highway Network Planning	29 wks	Mon 02/06/08	Fri 19/12/08
3				
4	**Sir John Hawkins Way Works**	**49.8 wks**	**Tue 10/06/08**	**Fri 22/05/09**
5	Tender & Appoint Contractor	12 wks	Tue 10/06/08	Mon 01/09/08
6	**Close SJHW viaduct and Globe Lane southbound (to all except buses and taxis)**	0 wks	Mon 05/01/09	Mon 05/01/09
7	Construct Temporary Bus Route	12 wks	Mon 29/09/08	Fri 19/12/08
8	Services Diversions High Street	12 wks	Mon 29/09/08	Fri 19/12/08
9	Demolish Viaduct	10 wks	Mon 05/01/09	Fri 13/03/09
10	Construct New Route SJHW	10 wks	Mon 16/03/09	Fri 22/05/09
11				
12	**Bus Station**	**134.8 wks**	**Tue 27/05/08**	**Fri 24/12/10**
13	Design & Approvals	52 wks	Tue 27/05/08	Mon 25/05/09
14	Tender Documentation	4.2 wks	Mon 01/06/09	Mon 29/06/09
15	Tender & Appoint Contractor	12 wks	Mon 06/07/09	Fri 25/09/09
16	Service Diversions - Medway Street and Globe Lane	24 wks	Mon 01/06/09	Fri 13/11/09
17	**Close Globe Lane (to all except buses & taxis)**	**0 wks**	**Mon 16/11/09**	**Mon 16/11/09**
18	Bus Station Construction	52 wks	Mon 16/11/09	Fri 12/11/10
19	Bus Station Commissioning	10 wks	Mon 18/10/10	Fri 24/12/10
20				
21	**Improvements Union Street**	**48 wks**	**Mon 10/11/08**	**Fri 09/10/09**
22	Design & Tender Documentation	12 wks	Mon 10/11/08	Fri 30/01/09
23	Tender & Appoint Contractor	12 wks	Mon 09/02/09	Fri 01/05/09
24	Construction	20 wks	Mon 25/05/09	Fri 09/10/09
25				
26	**Improvements Gibraltar Hill**	**57.8 wks**	**Tue 10/03/09**	**Fri 16/04/10**
27	Design & Tender Documentation	16 wks	Tue 10/03/09	Mon 29/06/09
28	Tender & Appoint Contractor	12 wks	Mon 06/07/09	Fri 25/09/09
29	Construction	26 wks	Mon 19/10/09	Fri 16/04/10
30				
31	**Improvements The Brook (Queen Street)**	**49 wks**	**Mon 31/08/09**	**Fri 06/08/10**
32	Design & Tender Documentation	16 wks	Mon 31/08/09	Fri 18/12/09
33	Tender & Appoint Contractor	12 wks	Mon 04/01/10	Fri 26/03/10
34	Construction	16 wks	Mon 19/04/10	Fri 06/08/10
35				
36	**Improvements The Brook (Pentagon Centre)**	**16 wks**	**Mon 09/08/10**	**Fri 26/11/10**
37	Construction (subject to developer funding)	16 wks	Mon 09/08/10	Fri 26/11/10

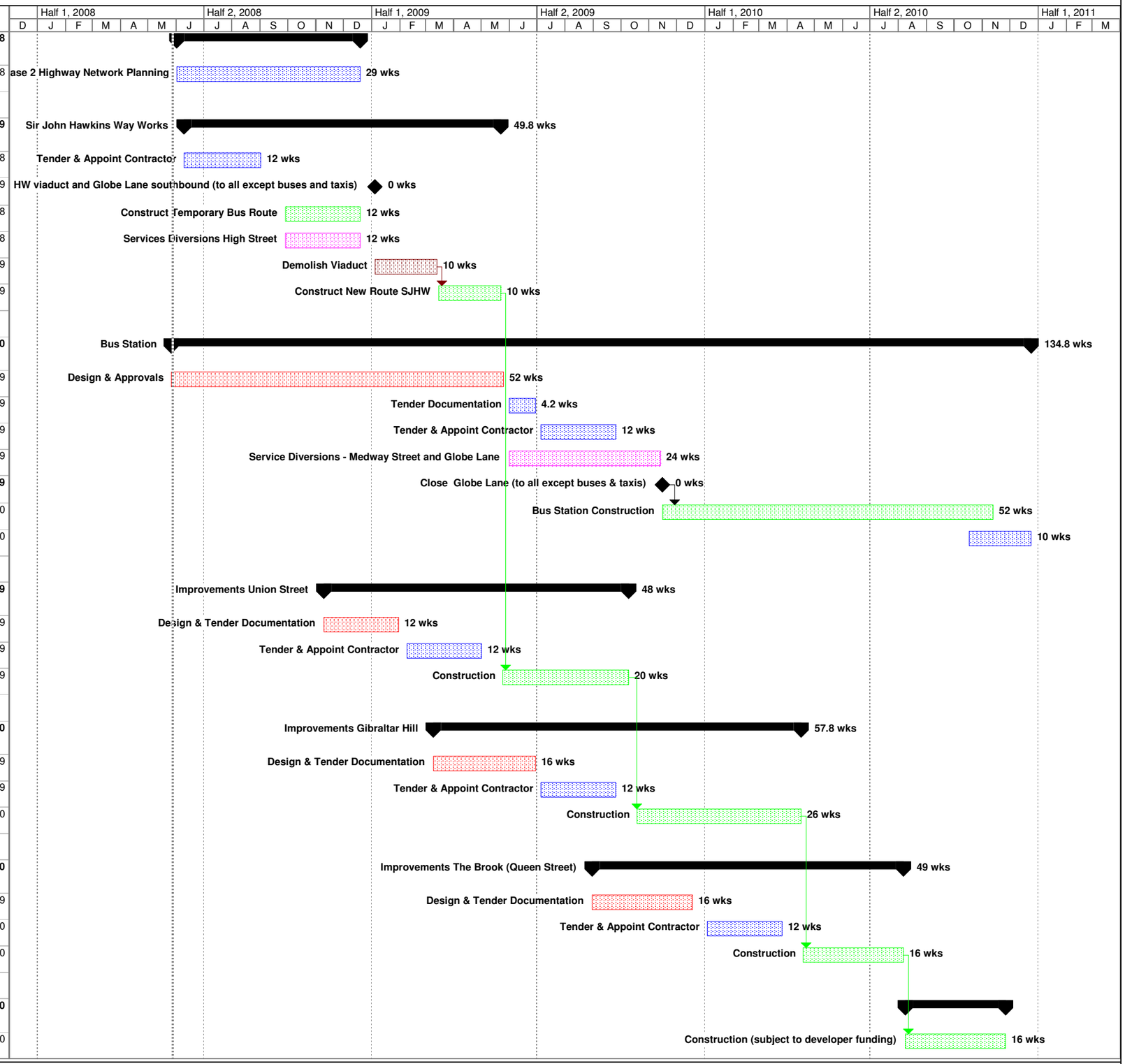

Mott MacDonald